

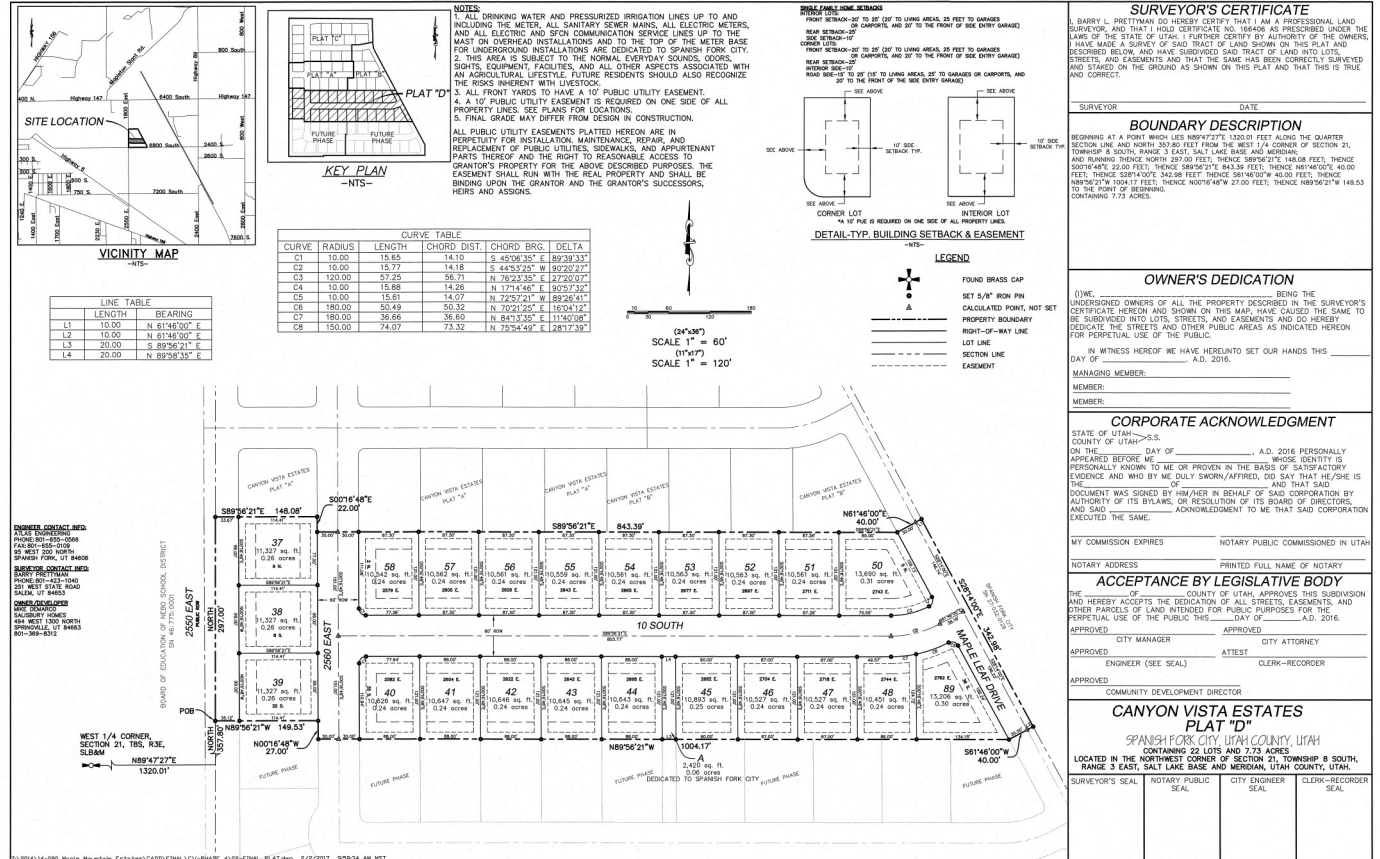

Canyon Vista Estates Phase 4

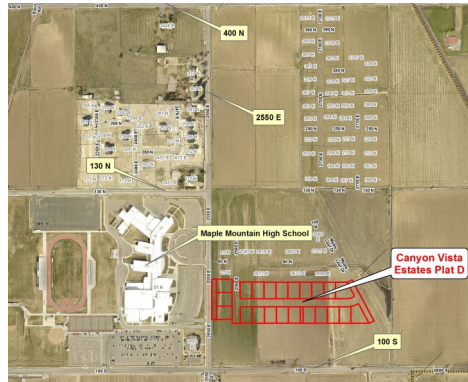

File Name: Canyon Vista Estates Phase 4
 Applicant: Salisbury Development
 Number of Lots: 22
 Address: 1939 East 100 South
 Application Date: 07/11/2017

Final Plat Re-approval
 7.73 acres
 File #: 14-000820
 Permit #: RFP17-000006
 Application Approved: 08/02/2017